

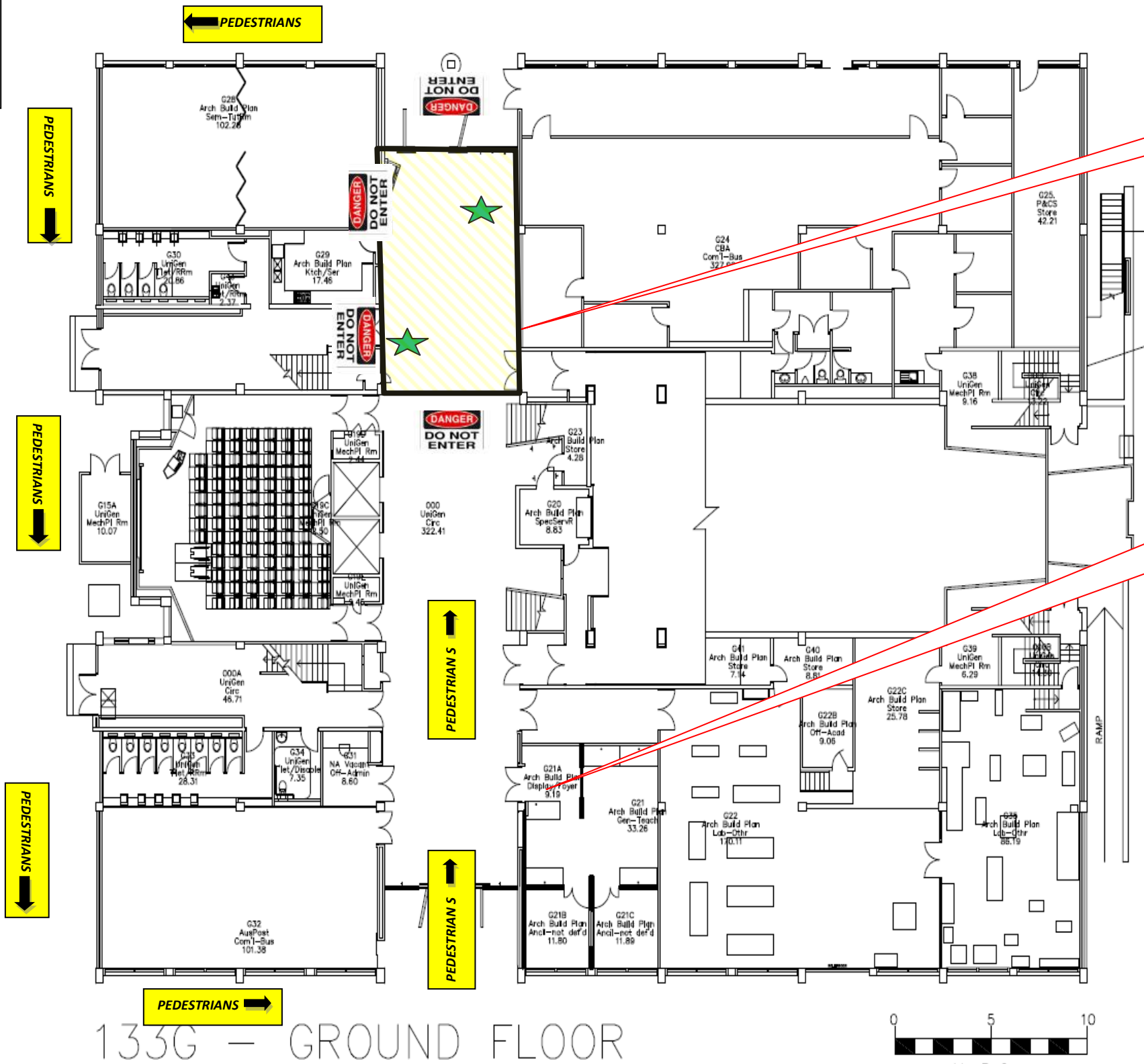

Areas for proposed ceiling investigation works Sunday 14<sup>th</sup> October between 1230 and 1700

Access to the Architecture building will be available at all times via alternating South and North entrances. Both lifts will be available at all times



Barricaded areas during ceiling investigation

Access will be available to Fab Lab at all times during ceiling investigation

133G - GROUND FLOOR

